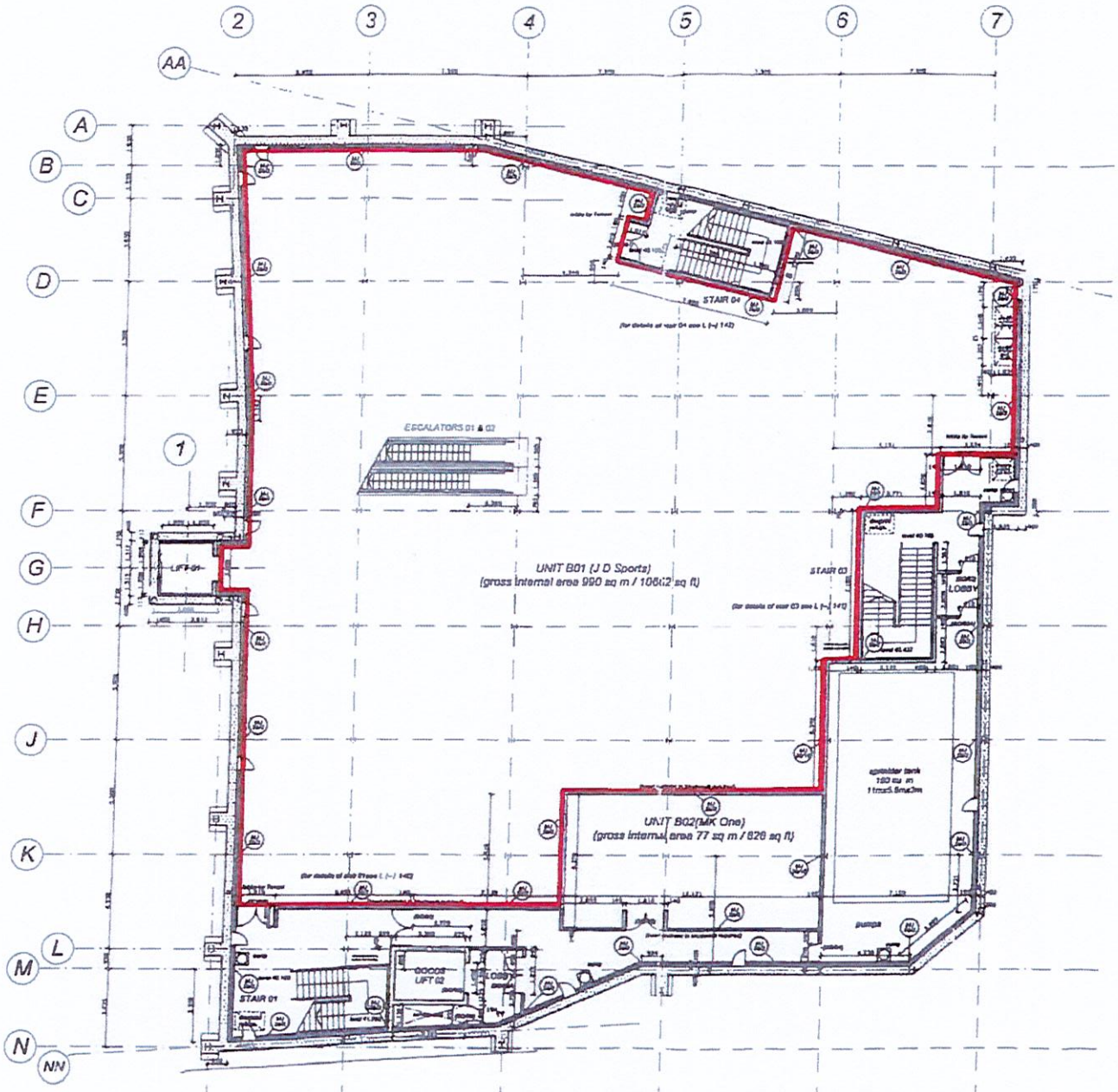

MOVEMENT JOINTS

FOR MOVEMENT JOINT DETAILS SEE CURTINS DRAWING 177723/23

MOVEMENT JOINTS TO BLOCKWORK GENERALLY 5M CENTRES, BRICKWORK GENERALLY 12M CENTRES. IF IN DOUBT CONSULT WITH STRUCTURAL ENGINES.

MOVEMENT JOINT LOCATIONS SHOWN INDICATIVELY EXACT LOCATION TO CO-ORDINATE WITH WHOLE BLOCKWORK / BRICKWORK

NO	INIT	DATE	REVISION
5	RA	20.10.23	Drained cavity extended to either side of lift 01
5	RA	26.09.23	Tenant stairs removed Unit B02 (SOCS) revised
4	RA	10.07.23	Movement joints added.
3	RA	23.03.23	Areas revised to gross internal. Tenant stairs omitted. Lift 02 door revised
2	RA	31.04.23	Lift 01 revised. Wall to stair 04 removed. 2no sumps to sprinkler room omitted
1	RA	31.02.23	Stair 01 revised, column relocated to grid 8/4 ISSUE FOR CONSTRUCTION
L	RA	13.02.23	Wall construction & stairwaves revised, sumps added
K	RA	12.11.22	Revisions as clouded
J	RA	10.10.22	Revisions as clouded
H	RA	22.08.22	Revisions as clouded
G	RA	13.08.22	Revisions as clouded Dimensions added
F	RA	08.08.22	Revisions as clouded
E	RA	19.07.22	Revisions as clouded
D	RA	07.07.22	General update
C	RA	13.06.22	General update
B	RA	28.05.22	Updated to incorporate Structural & Services Engineers input
A	RA	23.04.22	General update

lsi architects

CLIENT	AWG MILLN GATE (STOCKPORT) LTD
JOB	THE COURTS STOCKPORT — JOB NO 2210
TITLE	BASEMENT PLAN LEVEL 40.100 — DATE 11.04.22
DRAWN BY	RA
CHECKED BY	BJC
SCALE	L (--) 100 — REV 6

This official copy is incomplete without the preceding notes page.